

Graham Heirs & Joseph Dodds

Honold & Brandon

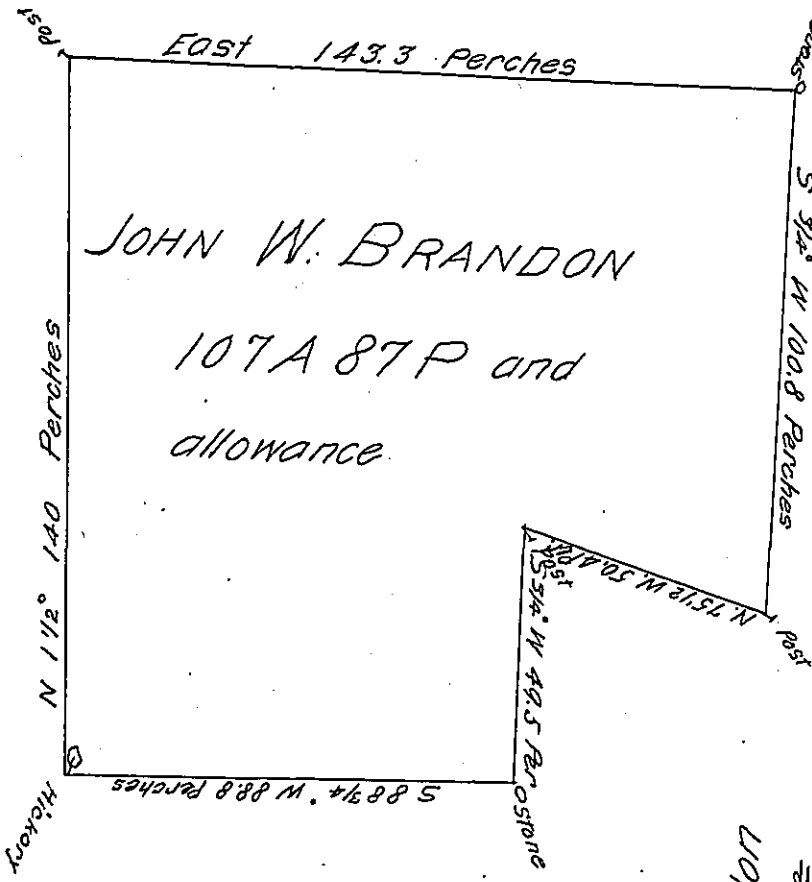

Thomas Graham & Markle

J. Brandon
~~Markle~~

November 5th 1869

The above is a draft of one hundred and seven acres and eighty
 and allowance of 6 per cent
 seven perches of land situate in Connoquenessing T.P. Butler County
 Penn^a Surveyed on the actual settlement and improvement of John
 W. Brandon Surveyed by N.M. Slater (County Surveyor) at the insta-
 nce of J.W. Brandon

N.M. Slater (Sur.)

I do hereby certify that from the Survey Books and other official
 documents in my Possession the above described and applied for
 tract of land does not appear to have been Surveyed or appropriat-
 ed to any other person than the Said applicant or under any other
 person under whom he claims the Same by warrant or other wise.
 In witness whereof I have hereunto set my hand this first day of
 November A.D. 1869

N.M. Slater C.S.

IN TESTIMONY that the above is a copy of the original remaining on file in
 the Department of Internal Affairs of Pennsylvania, made
 conformably to an Act of Assembly approved the 16th day of
 February, 1833, I have hereunto set my Hand and caused
 the Seal of said Department to be affixed at Harrisburg,
 this twelfth day of April 1904

Loae P. Brown
 Secretary of Internal Affairs.